♠ 5
Ina Kaur

Medium - Multi plate, multi color, relief - silkscreen print
Paper - Rives BFK
Title - Recreate
Edition - 60

♠ 6
Dianne Longley

Medium - Letterpress photopolymer print
with hand-coloring
Paper - Rives BFK
Title - Unfolding (six of spades)
Edition - 60

♠ 7
Champa Sharath

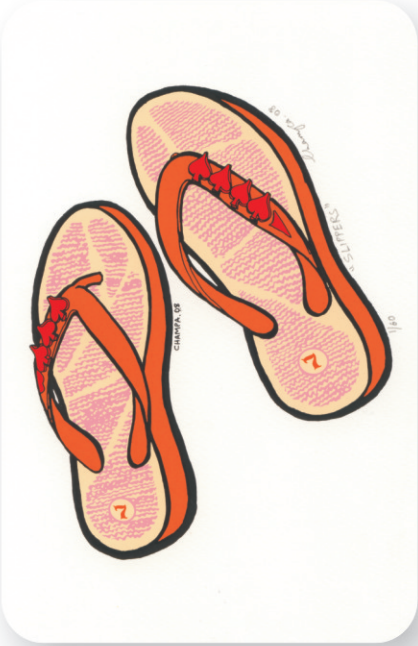

Medium - silkscreen print
Paper - Somerset
Title - Slippers
Edition - 60

♠ 8
Jin Ote

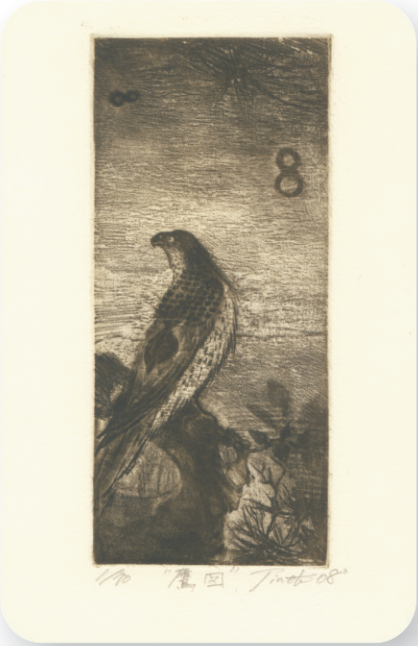

Medium - Copper Plate
Paper - Hanemure
Title - The Hawk
Edition - 60